



ANNUAL REPORT 2018



FROM OUR EXECUTIVE DIRECTOR

2018 was another exciting year for IWSE. We continue to meet the needs of our children and families, working alongside our parents to help ensure success and readiness for all of our early childhood students. Last year we completed our strategic plan that was focused on sustainability, growth and taking our place as a community leader in the field of 0–3 early childhood education. I am excited to share that we have done just that in 2018!

One of the most exciting opportunities in 2018 was the start of our home visiting expansion project in partnership with School District 69 in Skokie/Morton Grove. We received a 5 year 1.75 million dollar grant from the Illinois State Board of Education to serve 60 families in partnership with District 69. This is a significant increase of slots to a population that was in desperate need of 0–3 services. Together with District 69’s 3–5 Pre-K program expansion we have brought 4.5 million dollars in to the Skokie/Morton Grove Community to serve children 0–5.

Another exciting opportunity for IWSE in 2018 was the award of \$105,000 from the City of Evanston in support of our expansion and construction project at Baby Toddler Nursery on Main Street in Evanston. We received an additional \$50,000 from the George R. Kendall Foundation totaling \$155,000. We will be building the 700 square foot indoor “Tom Kendall Gross Motor and Play Space” that will be accessible to all of our 70 children at the center during cold and rainy weather. Not only does this allow for indoor play space, but critical space for our children with developmental delays, disabilities as well as other various therapeutic needs. We hope to have the construction completed by July 2019.

Lastly, we have expanded our leadership and capacity on the IWSE Board of Directors, critically growing our diversity through ethnicity, gender and skill set. This board growth has solidified our ability to expand our fundraising and ensure we have sound and committed leadership in the years to come. Our commitment to educational equity, kindergarten readiness and the support of our families and parents in both Evanston and Skokie/Morton Grove is stronger than ever.

We hope you enjoy our 2017/2018 Annual Report. Thank you to all of our wonderful volunteers, staff, board, donors and supporters. We would not be able to be the amazing organization we are without your assistance and commitment.

Sincerely,
Stephen Vick, *Executive Director*

FROM OUR SITE DIRECTORS



Painting with our Baby Toddler Nursery families

As the Site Director for Infant Welfare Society of Evanston/Baby Toddler Nursery, I am committed to giving 110% to ensure all children are given an equal chance to learn and develop new skills every day. Understanding social and emotional development is a key factor in helping children to understand who they are and how to navigate through the world. It also helps teachers engage in a mutually respectful partnership with children and families. We value the trust placed in us by families and their youngest children and continue to uphold the highest standards for ourselves in working toward the success of all involved.

Sincerely,
Pamela Staples,
Site Director of Baby Toddler Nursery



Play time at our Baby Toddler Nursery

As the Site Director for Teen Baby Nursery and the Family Support Program, I appreciate the opportunity to work in a field that aids and supports the developmental growth of our youngest learners. Having the privilege to be in this role has given me insight into how high quality education for infants and toddlers enhances a child's future success in life. My commitment to our program is to further support the staff, children and parents in their educational journey and to provide the best care and education possible. Engaging parents in the early learning process has proven to be a strength for each child in all areas of development. I am passionate about this work and will continue to provide our children with high quality care and education, supporting them and their parents as they move towards success in their journey of life.

Sincerely,
Tiffany Culpepper M.Ed.,
Site Director of Teen Baby Nursery
and Family Support Program

OUR FISCAL YEAR 2018: THE YEAR IN NUMBERS



158 children received high-quality early childhood education through our two center-based programs and our Family Support Program.



104 children were living in households at or below the federal poverty level.



148 children received regular developmental screenings. All center-based children had medical exams and dental screenings when age-appropriate.



118 classroom-based children were assessed and noted to make progress across developmental domains.



34 children were identified as needing supports to address learning challenges.



32 children were connected to ongoing supports that address learning challenges.



14 children were enrolled in our pre-K classroom (ages 3–4) this past year. The **4** children who transitioned into kindergarten were well-prepared for elementary school.



28 infants and toddlers of teenaged and young adult parents received services in our Teen Baby Nursery.



45 families were served by the home visiting program.

OUR ACCOMPLISHMENTS

- Infant Welfare Society of Evanston was awarded a five-year grant by the Illinois State Board of Education in conjunction with Skokie School District #69 to address the needs of high risk families in Skokie/Morton Grove. IWSE's portion of the funding is \$1.75 M over five years to provide home visiting services to families with young children.
- Also in conjunction with Skokie School District #69, IWSE sponsored a forum in April of 2018 featuring Geoff Nagle, President and CEO of the Erikson Institute. Dr. Nagle addressed an audience of over 100 people on the topic of brain development in children ages 0–3. Recent research has shown how crucial those first three years of life are in terms of lifelong cognitive capacity and social emotional development.
- The 8th Annual “Warm Your Palate” benefit set a record in terms of attendance and money raised. Northwestern University’s new Segal Visitors Center was the site on a warm April evening. Over 200 guests enjoyed the creations of chefs from Evanston and Skokie. We are grateful to the chefs and in-kind donors to our live auction. The evening raised over \$110,000.
- Baby Toddler Nursery completed its five year reaccreditation with NAEYC and Teen Baby Nursery is preparing for its own reaccreditation this year.
- IWSE requalified for the ExceleRate Illinois Gold Circle of Quality.

HOW WE DO IT

- IWSE maintained its commitment to quality through our ratio of 3 teachers in the classroom for every 8 children.
- Every child was screened for delays or disturbances within 45 days of entry into the program and re-screened at regular intervals. Staff administers the Ages & Stages Questionnaire (ASQ3), Ages & Stages Questionnaire (ASQ: SE2) Developmental Screening Tool.
- Additional screenings occur as warranted based on ongoing observation by staff and parents.
- Children with different learning and developmental disabilities were engaged in an inclusive early childhood education community that also incorporates families from all socio-economic levels.
- Every infant was assigned a primary care teacher responsible for changing, feeding and settling at naptime to strengthen their sense of security.
- Professional training was a major focus and is ongoing. Professional development opportunities were provided at all levels to expand their skills and knowledge of Early Childhood Education.

88% OF DONOR CONTRIBUTIONS GOES DIRECTLY TO OUR SERVICES & PROGRAMS.

FAMILY ENGAGEMENT

Our goal at IWSE is to establish a partnership with the parents of the children in our programs. We are dedicated to maintaining open lines of communication. All of our families are encouraged to play an active role in the programming and structure of our organization including membership in a parent policy council.

In addition to parent/teacher conferences IWSE has monthly parenting workshops and educational programs on such topics as financial literacy, infant mental health, and parent/child relationship building.

Other opportunities for involvement include volunteering in the classroom, participating in “Week of the Young Child” activities and classroom social events which have included musical performances, cookouts and dance lessons.

Once again, families from our community participated in the Family 2 Family Holiday Gift program. Families adopted less fortunate IWSE families to brighten their holidays.

**WE PROVIDE
FAMILIES THE
EDUCATION &
TOOLS TO SUCCEED
IN AND OUT OF
THE CLASSROOM
AND BEYOND.**



Families learned about and interacted with animals.

COMMUNITY ENGAGEMENT

IWSE's close cooperation with other early childhood educational programs improves the quality of each program. A recent example of community engagement is the Fatherhood Initiative which led to the production of a documentary on the topic of ways to encourage greater involvement of young fathers in parenting. This effort was a collaboration with the McGaw YMCA, YWCA Evanston/North Shore, Youth Job Center and City of Evanston.

Each IWSE site has a Family Advocate who works closely with families to resolve problems they face such as homelessness, unemployment or domestic disturbances. Family Advocates make referrals to local agencies and assist families in identifying community resources they need.

The IWSE Executive Director meets regularly with the Director's Council of Early Learning Programs in Evanston.



TOP: Northwestern University students helped beautify our grounds and gardens at IWSE.
BOTTOM: IWSE hosted a luncheon for our volunteers.

“

IWSE IS MORE THAN A DAYCARE FACILITY. WE STRIVE TO SERVE THE NEEDS OF OUR COMMUNITY.”

—Pamela Staples

HEALTH AND DISABILITIES

Health, safety and nutrition are of paramount importance in our early childhood sites. We maintain accurate records of physicals and immunizations. Parents are reminded regularly of the importance of wellness and are encouraged to attend workshops on nutrition and other wellness practices. Additional supports are provided by the services of a Health Consultant and a Speech Therapist.

IWSE has a Disabilities Coordinator and Mental Health Consultant who meet with the teaching staff to discuss therapies and strategies for coping with children with special needs.

Infant Welfare played host to a celebration of important legislation supported by KID (Kids In Danger). Dignitaries including US Congressman Bobby Rush and US Congresswoman Jan Schakowsky were instrumental in passing legislation that protects children from unsafe equipment and toys. They were joined by representatives from the American Academy of Pediatrics and Illinois Action for Children.



IWSE was proud to host Congressman Bobby Rush and Congresswoman Jan Schakowsky for the celebration of newly passed child protection legislation.

“
**THE PARENT WORKSHOPS WERE
INCREDIBLY HELPFUL IN LEARNING MORE
ABOUT THE HEALTH OF OUR CHILDREN.”**

—BTN Parent

SCHOOL READINESS

To prepare the children at our sites for kindergarten readiness we focus on five domains:

- Approaches to Learning
- Social-Emotional Development
- Language & Communication
- Cognition
- Perceptual Motor & Physical Development

With these in mind, activities are planned for the children and individualized to each child's needs. Each child has an education plan based on tasks appropriate for his/her age and developmental level. Early literacy is a primary goal and children are read to regularly and "read" to themselves. Parents are encouraged to read to their children frequently at home and asked to complete weekly logs on time spent reading.

**IWSE CREATES A
SUPPORTIVE AND
SAFE ENVIRONMENT
FOR CHILDREN TO
DEVELOP, LEARN,
AND ENGAGE.**



STEM activities engage children and prepare them to work with others in the classroom.

FINANCIAL INFORMATION (AUDITED) JULY 1, 2017–JUNE 30, 2018

Revenue

| | |
|---|--------------------|
| Grants from Government Agencies | \$1,467,517 |
| Contributions and Grants | 310,930 |
| United Way Contributions | 70,000 |
| Special Events and Fundraising Activities | 184,259 |
| Program Service Fees | 305,745 |
| Investment Income | 21,290 |
| Total | \$2,359,741 |

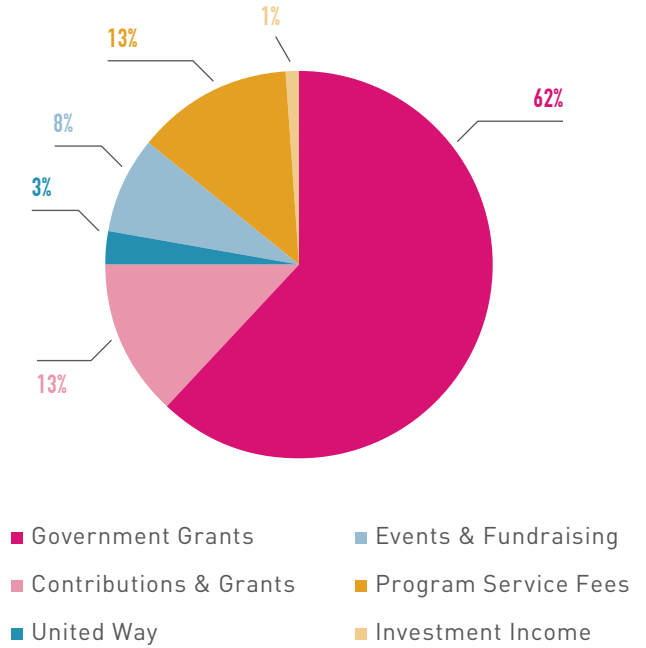

Expenses

| | |
|--------------------------|--------------------|
| Salaries | \$1,555,364 |
| Benefits | 288,676 |
| Contractual Services | 68,811 |
| Occupancy/Communications | 179,058 |
| Supplies | 183,484 |
| Other Expenses | 138,543 |
| Total | \$2,413,936 |

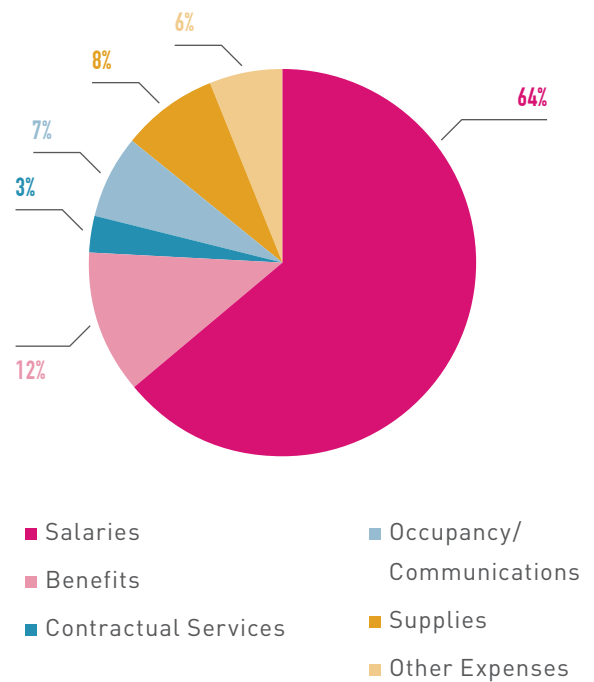

Administrative rate 12%

FINANCIAL INFORMATION (BUDGET) JULY 1, 2018–JUNE 30, 2019

Revenue

| | |
|---|--------------------|
| Grants from Government Agencies | \$1,808,331 |
| Contributions and Grants | 482,104 |
| United Way Contributions | 63,000 |
| Special Events and Fundraising Activities | 177,100 |
| Program Service Fees | 299,897 |
| Investment Income | 2,450 |
| Total | \$2,832,882 |

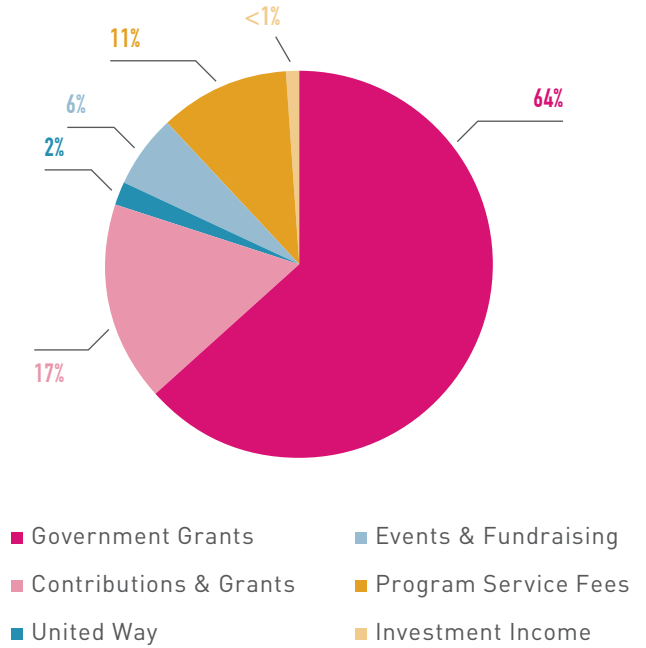

Expenses

| | |
|--------------------------|--------------------|
| Salaries | \$1,730,385 |
| Benefits | 340,197 |
| Contractual Services | 176,464 |
| Occupancy/Communications | 213,328 |
| Supplies | 220,505 |
| Other Expenses | 177,003 |
| Total | \$2,857,882 |

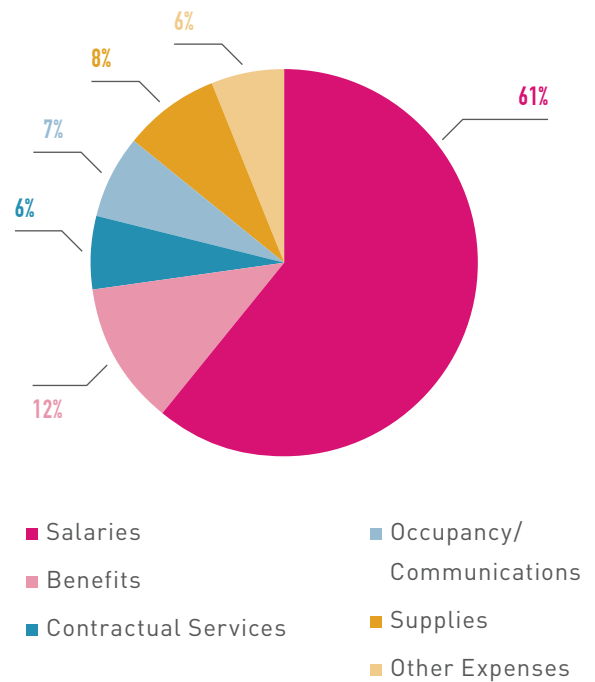

Administrative rate 10%

OUR TEAM

LEADERSHIP AS OF JUNE 30, 2018

Stephen Vick

Executive Director

Buket Ozer

Director of Administration

Nancy Phillips

*Director of Development &
Communications*

Cara Strong

Finance Manager

Pamela Staples

*Site Director,
Baby Toddler Nursery*

Tiffany Culpepper

*Site Director, Teen Baby Nursery
& Family Support Program*

Nikaya McWilliams

*Assistant Site Director,
Baby Toddler Nursery*

VOLUNTEERS

Erica Anderson

Linda Antonlin

Chris Baer

Sue Berger

Stella Boechman

Jason Born

Sandra Cohrs

Michael Davis

Terri Drews

Joanne Edid

Rosie Fisher

Maria Fowkes

Emily Lanyon

Janet Ritter

Mary Beth Roth

Betsy Rubin

Lindy Rubin

Barbara Schechtman

Sally Schwarzlose

Lynda Thill

Lois Vick

Art Williams

BOARD OF DIRECTORS

Officers

Marsha Richman

President

Shelley Keller

*Vice President,
Independent Consultant*

Jack Close

*Treasurer,
Byline Bank*

Laura Born

Secretary

Members

Steve Adams

Northwestern University

Kerri-Simone Adedeji

Life Coach

Beth Bodan

Project Management

Terri Drews

Beyond the Baby Blues

Tyrie Gardner

North Shore Hospital

Katherine Gillies

Niles North High School

Arden Handler

UIC School of Public Health

Richard Hemwall

Romano Brothers

Helen Hilken

Block Gallery, Retired

Angela Kalb

Pediatric Dentistry

Louise Keely

Ernst & Young

Paula Laboy

Parent

Frank Moy

Fifth Third Bank

Gabby Caputto Nagle

Licensed Social Worker

Helene Rosenblum

Leapfrog Online

Julie Trester

Cozen O'Connor

Nicole Van Laan

*Comptroller,
Northwestern University*

FY2018 DONORS

\$75,000+

Evanson Community Foundation
George R. Kendall Foundation

\$50,000–74,999

United Way of
Metropolitan Chicago

\$25,000–49,999

FDC Foundation

\$10,000–24,999

Anonymous
Laura and Kent Born
John R. Houlsey Foundation
Kenilworth Union Church
Helen and Maurice Weigle Fund
at The Chicago Community
Foundation

\$5,000–9,999

The Allyn Foundation, Inc
Boeing Global Corporate
Citizenship
Patrick and Anna M. Cudahy
Foundation
Joseph and Bessie Feinberg
Foundation
Daniel P. Haerther
Charitable Trust
Rick Hemwall
Helen Hilken
Marsha Richman
and Richard Lanyon
Christopher Edward Ward
and Lisa Fontoura

\$2,500–4,999

Dan and Suzanne Kanter
Fifth Third Bank Foundation
Christ Church Winnetka
George M. Eisenberg Foundation
for Charities
Mrs. Thomas P. Healy
Peter & Carolyn Mattox
McMaster-Carr
Supply Company
NorthShore University
Health System
William and Eleanor Revelle
Eli and Rachel Zimet Strick
Nicole Van Laan
Michael Walker
and Anne Murdoch, @properties

\$1,000–2,499

Allan Allweiss
and Emily Corbett
Elizabeth Beidler Tisdahl
Foundation
Beth Bodan

Cognizant Technology Solutions
(Volunteer Fund)

The Cozen O'Connor
Foundation, Inc.

Teresa L. Drews and Edwin Getz
Joanne Edid and Donald Hey
Feldco

First Bank & Trust
Tyrie and Daryl Gardner
Stuart and Susan Handler

James Jackson and Sally McFall
Charles Jaffe
Kathy Kaporis

Edward and Shelley Keller
Judy and James Logsdon

Mammel Family Foundation
Anne McCarthy

John C. and Ann Mommsen
C. David Nelson

North End Mothers' Club
Northwestern University
Neighborhood and Community
Relations

Rosie Rees and Gene Servillo
Helene N. Rosenblum
and Brad Pechter

Mary Beth Roth
Celine Sharpe

George and Lynne Simon
Craig and Kelly Smith

Bill and Ingrid Stafford
Rhonda Stein
and Edwin Smolevitz

Stephen Swedlow
David Snyder and
Margaret Salamon, M.D.

Julie Trester
Keith and Molly Veneziano

Lois Vick
Calvin M. Willard
Wintrust Financial Corporation

\$500–999

Anonymous (2)
Susan and David Abraham
Susie and Barry Alberts
Kelly Austin and Scott Hurwitz
Al Belmonte

Steven Bialer and Sharon Feigon
Nathan and Barbara Brown

Don Budzinski
and Ron Sangthong
David and Liz Chandler
JP Morgan Chase and Company

John and Pat Close
Daniel Cox

*If there are errors or omissions, please accept our sincerest apologies,
and thank you for understanding as we transition donation systems.*

Diana Cohen
and David Spitulnik

Caroline E. Devlin
Family Action Network

Julie and Robert Fleetwood
Sam Fox

Steve and Becky Galler
Arden Handler

Allan and Loretta Kaplan
Lisa Miceli

Jane Neumann and Steve Bogira
W.B. Olson, Inc

Ed and Sharyn Reiff
Andrew J. Rowe

Bob & Karen Rutigliano
Peter & MJ Serene

Nicolaas and Toni Stapel
Straus Family Foundation

\$250–499

Anonymous
AT&T Local-21
IBEW Employees

Dennis and Chris Baer
Tom Burke and Steve Rostine

Colleen Cicchetti
and Evan Westerfield

Michael and Jill Corr
Lisa Corrin and Peter Erickson

David and Julie Cutter
Joyce B. Dargusch

Sarah Darnton
Michael Davis and Art Williams

Julianne and Mark Dieterich
Mark and Diane Falanga

Jeff and Julie Forgash
Marin and Kate Gjaja

Joel and Geri Goldberg
Henry Hilken

Richard and Joyce Hirsch
Mr. and Mrs. William Jackson

Daniel and Kathy Kaberon
Louise Keely

Helen Kendall
and William Sanford

Sara and Kip Kirkpatrick
Lawrence and Denise Kohn

Sharon and Gerald Komlofske
Jerome and Marcia Kraut

La Principal
Michael Lanyon and Erin Smith

Ruth Lochner
Dan and Susan Maslauski

MB Financial
Robert R. McCormick Foundation

John and Mary Mooney

Gary Neilson and Trudy Havens
Matthew Nels

Louise Odegaard
Jennifer and Danny
O'Shaughnessy

Edward and Christine Rascati
Mario and Debbie Retondo

Gifts received in honor
of Marsha Richman

Selma Richman
Cheryl Rohlfs & Associates

Susan Shimmin
Simply Pure Rx

Ronna Stamm and Paul Lehman
Jerry and Nancy Stermer

Joe and Margaret Tilson
The Turpin Group

Vista National
Insurance Group, Inc.

John and Dia Walsh
Ward Manufacturing Company

Susan Warner and Ann Ballard
Kathleen A. Woolman

\$100–249

Anonymous
Kerri-Simone Adedeji

Katherine Agonis
Genie Allen

Samia S. Amamoo
Kristine Anderson

Patti M. Anderson
David April

Lisa and Keith Bandolik
Kitty Bliss and Jerry James

Amy Boehm
Daryl and Lisa Bradford

Judson and Gabrielle Brooks
Steven Bussolari

Charese Traniece Campbell
Linda Canny

Pam Capecci
Judith Carlsen and Jerry Woods

Anna M. Carolan
W. R. and Holly Charles

Paul Chiapuris
Hedy Cohen

Stacey Loftus Cohen
Catherine Cooper

Peter and Michaela D'Arrigo
James and Lynn Denton

Julia DeVos
Rhona and Joe DiCamillo

Teresa Dubé
Timothy Earle, Ph.D.
and Eliza Earle

James and Stephanie Fargo
Tiffany Farris
and George DeMet
Andy and Jean Fies
Tom and Nancy Figel
Jenene Francis
Michael F Garcia
Anne M Goodman Sills
Betty Goolsbee
Paul Goren and Gwen Macasai
Lisa A. Gray
Joe Grossmann
Carolyn Paige Guidotti
Sarah E. Hanson
John and Katherine Harris
John and Anne Heinz
Marc Hilton and Judy Aronson
Anita Jaconson
Ed and Mary Jane Chainski
Lynne Jeffrey
Jancy Jerome
Susan Julian
Dr. Angela Kalb
Michelle D Kane
Lily Kanter
Steve and Bonnie Karlin
Thomas and Michelle Kendall
Jeanie Kendall Young
Kate Krc
Kroger
William N. Krucks
Kerry Whitley Lannert
Martha Lannert
Bonnie B. and Robert M. Larsen
Mrs. Chase Levey
Phil Lisle
Ned and Heidi Lott
Mindy S. Magrane
Diane Markoff
Mindy Ferber Marks
Eric and Holly Walters Marsh
Jacqueline Marton
Thelma S Matthews
Sarah McCarthy
and Dermot Collins
Mary McLaughlin
Sheila Merry
Susan V. Moore
Steven and Nehama Morton
Frank Moy
Francis Moy
and Natinee Khoosuwarn
Susan Munro
Gabriela and Geoffrey Nagle
Karen Nelson
Linda Nogle
Theodore Olson
Kemal and Buket Ozer

Alysa and Randy Parks
Janet Pierce-Ritter
Charles Portis and Fran Ex
Ron and Betsy Richman
Jack and Bonnie Rickard
Melissa Riemer
Alan Riggs
Daniel and Maura Rogan
Michael and Sally Rosenberg
Ian and Sheau-ming Ross
John and Kathy Rudy
Nancy Salkover
Barbara Schechtman
and Chris Thale
Sally Schwarzlose
Stu and Carol Schweidel
Allison Shapiro
and Scott Stoolmaker
Robin Gathany Shea
Christopher and Emily Sieracki
Christopher Simcox
Karen and Jon Skinner
Sonja Smith
Naomi and Shaul Sondak
Scott Stavish
Barney Straus
Kathleen D. Sullivan
and Adam Bennett
Nicole M Szczepek
Sylvia Taflove
Vivien Gross and Dan Tarlock
Kristina Van Laan
Sandra Van Laan
Marlene Yvette Vick
Jonathan and Anne Viner
Hal and Lis Wackman
Michael and Amy Ward
Keri and Dutch Wargo
Roberta L. Weinsheimer
Sue Westerhold
Bob and Helen Widlansky
Catherine Wolfe
Frank and Tina Ziegler

Up to \$99

Anonymous (2)
Glenna Ackerman
Marilyn Adams
Yvonne Albano
American Specialty and
Advertising Company
Mrs. Martin E. Anderson
Paula Arnold
Katherine Aziz
Judith Bagby
Rita Bagus
Lynne E. Ballard
Ellen Blum Barish
Mary Jane Barnes

Ben Swartzendruber
and Mollie Bass
Joe and Karen Behles
Linda H. Bein
Cindy M. Bell
Lindsay Beller
Ruth Belzer
Linda H Bernal Gonzalez
Lindsey Bettendorf
William and Anne Bevan
Elizabeth Biggar
Mary K. Blazel
Ann Bley
Matthew Blum and Valerie Beck
Monika Bobo
Helen J. Boeshart
Sue Boman
Virginia Boorum
Connie Brady
Elizabeth Brooke
Caroline Brown
Doris Brown
Harriet D. Brown
Noah Brown
Robin Brown
Mary Burke-Peterson
Laurel C. Burnham
Honor M. Carr
Susan Champion
Margo Chapman Kendall
Susan S. Clardy
Mary G. Clay
Hildie Cohen
Margaret Cohen
Cynthia B. Coleman
Judith Coleman
Corlita Cramer
Dorothy M. Crocker
Cheryl Danneil
Evelyn B. Davies
Carol Dawson
Peggy Dickman
Louisa C. Duemling
Mary Jane Dunworth
Eleanor H. Durno
Sandra Earthman
Tom Edson
Maryann Edwards
Linda Eisendrath
Judy Ellis
Sylvia Ellis
Judith Eschweiler
Anne Evans
David W. Evans
Mrs. Gordon Fales, Jr.
Mary Ann Farmer
Alice R. Fitzcharles

Nancy Flannery
Marion E. Flynn
Ed and Marsha Fogle
Alison C. Forbis
Claire S. Forney
Jim Foster
Linda Franklin
Mary Jane Friant
Barbara Gahagan
Ann H Gardiner
Samuel T. Gentles
Godfrey Getz
Elizabeth Gibson
Giving Assistant
The Charitable Giving Card
Program of The Community
Foundation of Middle Tennessee
Bill Glader
Cathline D. Goerwitz
Joe Grainger
Susan Grubb
Marcia W. Haecker
Janet Halliday
Mimi Hamann
Catherine Hartwell
Valerie Harvilik
Stephanie Hecht
Helen M. Heller
Ann Z. Henderson
Sylvia Henderson
Mrs. Rue Henry
Jeanne L. Herberger
Barbara Herst
Henry Hilken
and Cynthia Allman
Janine Hill
Terrence Hines
Pat Hoops
Kathlein P. Horne
Janna Howe
Nicole T. Huggins
Ann Hugh
Brian and Shannon Irwin
Bill James
Elizabeth J. Janich
Klasina Jansen
Patricia K Johnson
Talaya Johnson
Nancy Johnstone
Anne V. Jones
Barbara H. Jones
Nancy Jospey
Marissa and Gregg Kalman
Carol Kamerer
Nancy Lerner Kantor
Nancy K. Kasten
Frances Keiser
Elizabeth Kelly

Jean Kent
Deirdre D. Kieckhefer
Jerry A. King
Anne Klein
Shirley Klinka
Richard Kolsky and Anne Jacobson
Phyllis Kravitz
Mrs. William A. Kroepelin
Helen Landau
Carl and Elizabeth Lane
Emily L Lanyon
Janice Larson
Margarette Lawson Hann
Iris Leaf
Patricia S. Leary
Carolyn Lemein
Joan Lewis
Janice Liten
Carol Love
Marcena W. Love
Dale Lovett
Klara Lueschen
Daniel and Lynne Mapes-Riordan
Jane B. Marich
Paul and Dorothy Marschke
Elaine Mathews
Janet McCannon
Marilyn D. McCoy
Nancy McDaniel
A.P. McLaughlin
Carolyn McNamara
Lorraine Milius
Marilyn Miller Schmidlin
Judy Minium
Jan Moe
Mary Molnar
Mary and Robert Moran
Mary Mortimer
Lenore S. Mulock
Gerd Murphy
Elizabeth Neithercut
Nancy and Daniel Nguyen and Ho
Gloria Nicholson
Nancy O'Brien
Jerry and Christina O'Connor
Nancy Oltman
Claire Paolini
Diane Parker
Leslie Parrish
Diane Pennock
Janis Peromsik
Karl Peters
Lynn P. Peterson
Janet W. Pierson
Georgine Premo

Gayle K. Randol
Judith D. Reed
Sylvie and Benjamin Resch
Sarah H. Richardson
Anne W. Roberts
Mrs. John L. Roberts
Susie Robinson
Eileen S. Roger
Debby Rogers
Mark S. Rosati
Allan and Judith Rosenblum
John and Joan Rudnicki
Mrs. D.R. Sartor, Jr.
Gail R. Schaaf
Karen Schaefer
Doraline R. Schipper
Susan Schneider Holliday
Peg Schuessler
Richard Scott
Carolyn H. Seaman
Yoav Sharon
Kathleen Sharp
Maureen C. Shelly
Laura Slack
Mary V. Sloan
Lucy O. Smith
Mary K. Spahn
Mrs. Marjorie H. Stephan
Ann R. Stevenson
Kay Stillman
Dayton Stone
Bretton Summers
Dr. Terry Sweig
Carol Teske
Betsy Tilghman
Anne Tryon
Jeff and Andrea Urdangen
Judy Varn Hays
Celia Vigil
Margaret Von Der Linde
Pamela S. Wade
Geraldine Wagner
Bob and Hyong Suk Warfield
Jane Watson
Judy Weber
Katherine Webster
Cherie Weil
Ann Weimer Hannah
Mary Wells Vournakis
Janet Westervelt
Jack Westwood
Farley W. Whetzel
F. Robert Wilkin
Barbara Williams
Eleanor K. Williams
Mary G. Witte

Barbara Woodbury
Martha M. Woods
Patricia Worden
Diane Wrocklage
Helene Yektai

Government Support

Department of Children and Family Services of the State of Illinois
Department of Human Services of the State of Illinois
Childcare Network of Evanston, for the State of Illinois Pre-K Contract
Illinois State Board of Education
Federal Food Program
City of Evanston:
Mental Health Board
Evanston Township High School
US Department of Health and Human Services, via contract with Evanston/Skokie School District 65

In-Kind Gifts

2017 Family to Family Supporters
Linda Beck
Beth's Little Bake Shop,
Beth Welch
Gabrielle Brooks with India Hicks
Laura Broucek
Don Budzinski
Carlson Wagonlit Travel Company
Chicago Architecture Foundation
Chicago Cubs
Curt's Café
Michael Davis,
Hart Davis Hart Wine Co.
Gerald Daye Jr.
Dempster Street Pro Musica
Deux Gourmande: Chris Baer and Bonnie Dohogne
Dia's Sweet Side, Dia Walsh
Joanne Edid
Egea
Donna Lee Floeter
Toni Hanrahan
IWSE Board of Directors
Diane and Bob Markoff
Anne McCarthy
Ann Mommsen
Mudlark Theater
Gabby Nagle
Northwestern University
Ron Sangthong
Schaefer's Wines, Foods & Spirits
Ken Shonfeld
Cupitol, Tanya Singer

Space
David Sutton Studios
Temperance Beer
Trattoria DOC
Nicole Van Laan
Chris Ward
Keri Wargo

Chefs from Warm Your Palate 2018

D'Andre Carter and Heather Bublick, Feast and Imbibe
Vince DiBattista, Campagnola
Debbie Evans, The Peckish Pig
Jonathan Goldsmith,
Spacca Napoli Pizzeria
Armando Gonzales, Libertad
Chef Q Imbraheem, Private Chef
Ryan and Kathia Jones,
Gotta B Crepes
Cesar Marron, Brewmaster,
Sketchbook Brewing Co.
Chris Studtmann, Sodexo
Eric Young, La Principal

Community Partners

Bundled Blessings
Warren Cherry Preschool
Learning Bridge Early Education Center
Child and Family Connections
The Childcare Network of Evanston
Connections for the Homeless
Cradle to Crayons
Curt's Cafe
Department of Human Services of the State of Illinois
US Department of Health and Human Services
Erikson Institute
Evanston Community Foundation
Evanston Hospital/NorthShore University Health System
Evanston Public Library
Evanston Township High School
Family Center at District 65
Family Focus
The Illinois State Board of Education
Kohl's Children's Museum
Metropolitan Family Services
Northwestern University
Reba Early Learning Center
Skokie School District 69
Linda Thill, MA, CCC-SLP
United Way North Shore
University of Chicago
Youth Job Center
YWCA Evanston/North Shore



The Infant Welfare
Society of Evanston, Inc.

Baby Toddler Nursery & Administrative Offices
2200 Main Street • Evanston, IL 60202
www.iwse.org • 847.491.9650

Family Support Program
2010 Dewey Avenue • Evanston, IL 60201
847.864.2324

Teen Baby Nursery
2010 Dewey Avenue • Evanston, IL 60201
847.864.6945