

2012 Annual Report



Helping Children and Families Thrive Since 1913

The Infant Welfare Society of Evanston serves Evanston and its surrounding communities with programs that nurture, support and educate the whole family.

From Our Executive Director

This year's Annual Report features three families who face challenging circumstances and who persevere through those circumstances. While you read about these three families please know that there are many more facing challenges and barriers. It is for all of these children and families that we, the staff, Board of Directors, volunteers and donors are committed to making a difference. We are here to help raise families out of poverty. We are here to help educate and nurture both children and parents, to prevent child abuse and to give everyone the chance to succeed. We provide high quality early childhood education in NAEYC accredited programs and visit families in their homes to support the parents' efforts to be the best they can be for their children.

In the last program year, all of our teen parents who were seniors graduated from ETHS. Their children will be raised by high school graduates, not drop outs! And those children will have benefited from our high quality, NAEYC accredited program at Teen Baby Nursery that is dedicated to creating a love for learning and giving children a solid foundation on which to grow and develop. Preliminary data from our Family Support Program shows that the risk of child abuse drops for families enrolled in high quality home visiting services like ours. Helping these parents understand child development and parenting techniques means there are far fewer incidents of abuse and/or neglect. The program reduces isolation, develops parental strengths and supports children's growth and development.

Like our other programs, children at Baby Toddler Nursery are engaged in learning activities and developing social skills every weekday. The first three years of life are critical to later success in school and life. Brain development and overall growth occur rapidly and infants and toddlers thrive in our healthy, safe and caring environments. At Infant Welfare Society of Evanston we use research based curricula, employ highly educated and skilled staff, offer rich learning environments and create strong emotional bonds through caring, individualized relationships.

Our work with young children and families matters! Our work means the young children and families of Evanston have an organization they can turn to for support, education, care, hope and a warm smile every day. We are grateful for your involvement in this wonderful experience. You are truly helping many young children grow! Thank you.



Cass Wolfe

Inside

From Our Executive Director	2
Our Accomplishments	3
Our Programs	
Baby Toddler Nursery	4
Family Support Program	6
Teen Baby Nursery	7
Our Financial Outlook	8
Our Donors	9

Our Fiscal Year 2012 Accomplishments

IWSE's pioneering programs have adapted to the times and our community's needs.

- 90 families with 108 young children received weekly home visits through the Family Support Program.
- 56 very low-income children received high-quality early education and care at Baby Toddler Nursery, along with 14 children of higher income families.
- 8 teen moms graduated from high school on time.
- 16 infants and toddlers of teen parents received high-quality early education and care at Teen Baby Nursery.
- 260 children, age 6 weeks to 5 years, were screened for possible developmental delays.
- 55 children received early intervention services including speech, physical therapy and therapeutic play groups.
- 18 volunteers from our community devoted more than 625 hours of service and assistance within IWSE programs.
- IWSE's inaugural evening fund-raising event garnered more than \$22,000 in revenue to support our services and programs for at-risk children and families in our community.

Our Mission

The Infant Welfare Society of Evanston is committed to the care and early education of infants and toddlers and to supporting their families' efforts to be self-sufficient providers and effective parents.





Exceptional Care:

Small classrooms and high teacher-child ratios - 8 children with 3 teachers per classroom.

Highly educated teachers - IWSE teachers have degrees in Early Childhood/Child Development or a related field, with a concentration in Early Childhood.

Our Programs

Baby Toddler Nursery

4

When a family lives in poverty, a crisis such as the car needing repairs often cascades into almost insurmountable obstacles. Such was the situation for Diondra, a single mother with two children. An hourly employee, whose hours were cut back temporarily this spring, Diondra fell behind on her bills and ended up losing her apartment and living in her car. Then her car broke down. She had no home, no car, a minimum wage job and two young children.

When Diondra had to ask the Site Manager at Baby Toddler Nursery to borrow bus fare to get to her job, we understood that she needed far more than bus fare that day. She needed us to listen and offer support, and she needed to know where to turn for help. By connecting her to our community partners, Diondra was referred to a shelter. Unfortunately the only shelter with 3 beds was in the far southwest suburbs. To get her 9 year old son TJ to school and her 1 year-old daughter Bree to child care at Baby Toddler Nursery in time for her to get to work, the family took two buses and a train. Their daily commute was 2 hours each way. The family had to leave the shelter before breakfast was served and came home long after the kitchen was closed for dinner. Bree had trouble sleeping at the shelter and TJ started acting out at school.

Many child care centers focus on the children during the day, and when the last child leaves, their jobs are over. But at the Infant Welfare Society of Evanston, the commitment to strengthening families means supporting the entire family, in the center, at home, and within the community. Bree's teachers and other staff at Baby Toddler Nursery reached out with help and resources.



5

TJ and Diondra were often given breakfast along with Bree when she was dropped off and staff packed food to take for the commute back to the shelter at night. IWSE staff became a critical part of her support system, always there to listen, make phone calls to connect her to services and encourage her to stay strong.

Diondra has come to think of IWSE and Baby Toddler as much more than an early care and education center – IWSE is family, and an integral part of the family's daily life. The close personalized attention Bree receives on a daily basis extends to her whole family, giving them one more solid resource to lean on in times of need. By instilling hope we strengthen and support the whole community. Diondra's perseverance paid off and she has now successfully transitioned her family from the shelter to an apartment, and Bree and TJ are thriving. And IWSE's Baby Toddler Nursery is still part of their family.

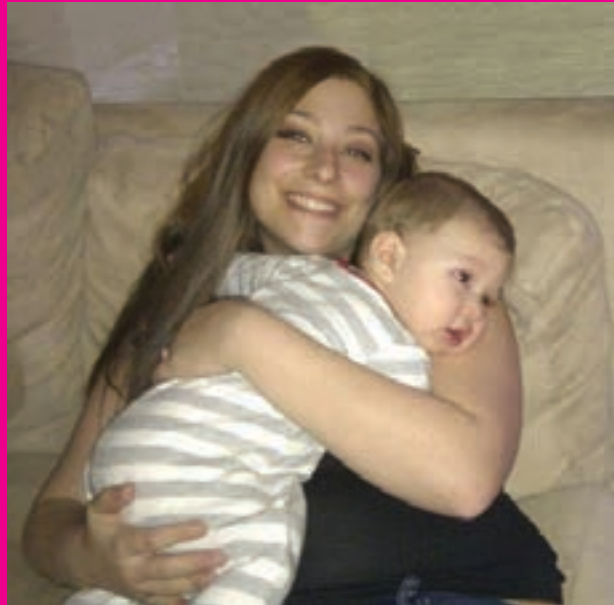

Core Values:

The Infant Welfare Society of Evanston is dedicated to providing the highest quality child care and early education, guided by our Core Values:

- **Communication**
- **Respect**
- **Individualization**
- **Support**
- **Consistency**
- **Diversity**

Our Programs

Family Support Program

6

Parenting is hard under the best of circumstances. When a parent has no support system, child care knowledge or experience, it is overwhelming. Just ask Margarita. Margarita had her son Jason when she was 21 and in her final year of college. She had no experience with babies, had never baby-sat and was even afraid to hold a baby. Margarita would be the first to tell you that her biggest parenting struggle was that she had no idea what to do with her baby and had never imagined how much work it would be. Upon learning she was pregnant, Margarita was paralyzed with the fear that she would not be able to cope. How would she finish school? Raise a child? Support a child? While researching parenting classes on line, Margarita came across IWSE's web site, and learned that our Family Support Program offered the help and support she needed.

Through the program Margarita received weekly home visits that focused on setting goals and taking steps to achieve them. She also finished college. While finishing college, her home visitor brought her job listings and information on job fairs. Through one of these fairs Margarita obtained a full time job with benefits, making strides toward her future goals and bringing her a sense of security she could build on with her child. Weekly home visits gave Margarita the tools to be a successful parent and her employment enabled her to support her family. Working with her home visitor, she learned what to expect at each stage of her baby's development. She learned games and activities she could do with Jason to support his learning. She turned to IWSE staff for questions that all new parents have, from when to start her son on solid food, to when was it best to start potty training. Margarita's home visitor helped her gain the strength, understanding and tools to be a better, smarter, more successful parent. Each young child needs a good start, and all parents deserve a helping hand.

The Family Support Program is there to lend that help, because when each family succeeds, the fabric of the community as a whole is strengthened.



Supporting Parent and Child:

- **99% of Teen Baby nursery parents have graduated in recent years - and many go on to college.**
- **Nationwide, only 47% of teen mothers complete high school.**

Our Programs

Teen Baby Nursery

7

Unlike 53% of children born to teen parents, Sofia will grow up knowing her mom graduated from high school.

Massa was a 16 year old junior at Evanston Township High School when she found out she was pregnant. Massa knew she needed help to stay in school, manage her time, and graduate. And she needed help to learn how to be a parent. She contacted Infant Welfare Society of Evanston's Teen Baby Nursery when she started pre-natal care, and began to work with the program during her pregnancy. Once Sofia was 6 weeks old, she started at Teen Baby Nursery, where she thrived. Sofia's father was not involved in her life, so Massa leaned heavily on the Teen Baby Nursery staff for support, encouragement and guidance.

Every month Massa set goals for Sofia with Sofia's teachers and worked with them to accomplish the goals. This practice helped her learn to manage her own time. Having Sofia in Teen Baby Nursery also helped Massa stay on track with her school work, because she knew that staying in school was the best option for her daughter, herself and their future. Teen Baby's safe, supportive environment enabled Massa to focus on her schoolwork and future goals, knowing that her daughter was growing and learning under the expert guidance of IWSE's teachers.

Because Infant Welfare Society of Evanston helped Massa overcome many obstacles as a teen mom, she graduated on time this past June. This fall she started a four-year nursing program at Southern Illinois University. She has university housing and is living on her own, starting a new chapter for herself and Sofia. Teen Baby Nursery gives teens like Massa the opportunity to acquire the tools they need to succeed. We believe that helping teen moms get on the road to success helps the whole community thrive.

Our Financial Outlook

Statement of Activities for Fiscal Year ending June 30, 2012

	<u>Unrestricted</u>	<u>Temporarily Restricted</u>	<u>Total</u>
REVENUE, GAINS, & OTHER SUPPORT			
Grants from Government Agencies	\$1,717,691	\$ —	\$1,717,691
Contributions and Grants	163,979	56,000	219,979
United Way Contributions	40,000	—	40,000
Special Events & Fundraising Activities	136,896	—	136,896
Program Service Fees	308,160	—	308,160
Investment Return	1,153	—	1,153
Miscellaneous	3,964	—	3,964
Total Revenues and Gains	<u>2,371,843</u>	<u>56,000</u>	<u>2,427,843</u>
Net Assets Released from Restrictions satisfied by payments	51,737	(51,737)	—
Total Revenues, Gains and Other Support	<u>\$2,423,580</u>	<u>\$4,263</u>	<u>\$2,427,843</u>
EXPENSES			
Program Services:			
Baby Toddler Nursery	\$921,243	\$ —	\$921,243
Teen Baby Nursery	184,507	—	184,507
Early Head Start Program*	900,621	—	900,621
Family Support Program	239,808	—	239,808
Supporting Services:			
Management, Development & General	121,021	—	121,021
Fundraising Expenses	28,736	—	28,736
Total Expenses	<u>\$2,395,936</u>	<u>—</u>	<u>\$2,395,936</u>
CHANGE IN NET ASSETS	\$27,644	\$4,263	\$31,907
NET ASSET BEGINNING OF YEAR	\$1,375,247	\$51,737	\$1,426,984
NET ASSET END OF YEAR	\$1,402,891	\$56,000	\$1,458,891

*The Early Head Start Program is funded under a contract with the Childcare Network of Evanston



Thank You to Our Supporters

Contributions to the Infant Welfare Society of Evanston ensure our children thrive and enter school eager to learn.

The following list reflects all donations of \$100 or more made to IWSE between July 1, 2011 and June 30, 2012.

For a complete list of donors for fiscal year 2012, including Social Capers contributors, contact Jennifer Riskind at jenniferriskind@iwse.org.

Our Donors

\$50,000+

Evanston Community Foundation

\$40,000 - \$49,999

United Way North Shore

\$10,000 - \$39,999

Kathryn S. Lowrie Family Trust
Col. Stanley R. McNeil Foundation
NorthShore University Health System

\$5,000 - \$9,999

The Allyn Foundation, Inc.
Anonymous
Charter One Foundation
Dr. Scholl Foundation
Kenilworth Union Church
Sigma Alpha Epsilon

\$2,500 - \$4,999

Anonymous
The Bohnen Family Foundation
Laura and Kent Born
North End Mother's Club

\$1,000 - \$2,499

BP Fabric of America Fund
Christ Church Winnetka
George M. Eisenberg Foundation for Charities
Evanston Lighthouse Rotary Club
First Bank & Trust of Evanston
The First Presbyterian Church of Wilmette
Paul Galvin Memorial Foundation Trust
Helen Hilken
Hospira
James Jackson and Sally McFall
Shelley Keller
William and Catherine Maji
Peter and Carolyn Mattox
Marsha Richman and Richard Lanyon
Ron and Glo Rolighed
Helene N. Rosenblum and Brad Pechter
Mary Beth Roth
Debra Schotz
Abbie Jean Smith
Kara Sokol
Elizabeth Beidler Tisdahl Foundation
Joyce Anne Wainio

Helen and Maurice Weigle Fund at the Chicago Community Trust
Mrs. Louise Willis

\$500 - \$999

Anonymous
Don Budzinski and Ron Sangthong
George and Stacia Campbell
Cheryl Rohlfs & Associates
Patrick and Amy Corr
Joanne Edid and Donald Hey
Michael and Sarah Jacobs
Sean and Michelle Johnson
Allan and Loretta Kaplan
Anise Kendall
Lawrence and Denise Kohn
Bonnie B. Larsen
Judy N. Logsdon
Jane Mentzinger
John Minor and Gail Nelson
John C. and Ann Mommsen
Jane Neumann and Steve Bogira
Martha P. Ramirez
Rebecca Crown Center
William and Eleanor Revelle
Jay and Judy Riskind
Jennifer Riskind

Our Donors Cont.

\$250 - \$499

Anonymous
 Tomasz R. Barczyk
 Kathryn Brown
 Nathan and Barbara Brown
 David and Liz Chandler
 Collen Cicchetti and Evan Westerfield
 Michael and Jill Corr
 Jennifer Doherty
 Timothy and Eliza Earle
 Robin J. Kahn
 Bill and Lisa Kohr
 Vanessa G. Lide
 Phil Lisle
 Ruth Lochner
 John and Beth Loehr
 Ned and Heidi Lott
 Paul and Dorothy Marschke
 Dan and Susan Maslauski
 Diane Parker
 Ian and Sheau-ming Ross
 Elizabeth Smiley and Henry Kohn
 Cass Wolfe

\$100 - \$249

Tom and Marilyn Adams
 Brad and Denise Akason
 Allan Allweiss and Emily Corbett
 Paul and Martha Arntson
 Charlie and Mary Baubonis
 Marijane Bauder and Elizabeth Crisanti
 Martha A. Belmonte
 Jacqueline Blom
 Brian D. Bouldrey
 Judson and Gabrielle Brooks
 Jon and Grace Bruss
 Ben Buettell
 Meghan Busse and Florian Zettlemeyer
 George E. and Mary Campbell
 Jessica Campbell and Steve Reed
 Linda Canny
 Leroy and Margaret Carlson

Jenifer Carnow
 Ed and Mary Jane Chainski
 Lance and Laurie Chambers
 Neha Clark
 Helen Clarke
 Elaine Clemens
 Eric and Stacey Cohen
 Betsy Conrad
 Christopher M. Cornue
 Lawrence and Tracy Corr
 John Cunningham and Daphne Hoch-Cunningham
 June E. Current
 Ruth Davy
 Clare Kelly Delgado
 Caroline E. Devlin
 Mrs. Tom Edson
 Paul and Catherine Embree
 Tom and Nancy Figel
 Tim Flood
 Steve and Susan Fortier
 Pamela Sue Gady
 Marin and Kate Gjaja
 Jean A. Goehlen
 Rochelle Grill
 Fusun Guder
 Daryl Haggard and Nick Cowan
 Stuart Hamilton
 Ann Weimer Hannah

Judy Varn Hays
 John and Anne Heinz
 Helen M. Heller
 Joe and Jennifer Higgins
 Henry Hilken
 Lola Himrod
 Laurie Hoke
 Hilary Holder
 Joan L. Holmes
 Tim and Nancy Hoying
 JPMorgan Chase Foundation
 Mr. and Mrs. William Jackson
 Mike and Lisa Jamieson
 Jim Stanley
 Jamba Juice
 Susan Julian
 Dr. Angela Kalb
 Dan and Suzanne Kanter
 Michael and Margaret Keller
 Jane D. Kenan
 The Kiwanis Club of Evanston - Breakfast
 Anne Klein
 Stephen and Elizabeth Krupkin
 Mark Lalley and Suzanne Muscato
 Andy and Liz Lapp
 Alex and Colleen Lazar
 Elizabeth T. LeGard
 Vince and Jennifer Leigh



David and Gretchen Livingston
 Vivian Marks
 Jack and Kathy Mattox
 Dwrght A. McBride
 Jill McLaughlin
 Loula Merkel
 Susan Munro
 Daniel and Lynn Murray
 David and Mary Ann Nelson
 Roger Nelson
 Gregg S. and Jodi Newmark
 Northern Trust Company
 Courtney C. Nottage
 Oak Park Temple
 Louise Odegaard
 Kemal and Buket Ozer
 Catherine S. Pabich
 Michelle Palumbo
 Ann Perce
 Simon and Kimberly Perutz
 Irwin and Jill Polls
 Jennifer A. Preschern
 Debra Price and Kenneth Hagman
 Quality Catering for Kids
 Selma Richman
 Gladys Riskind
 Michael and Sally Rosenberg
 Allan and Judith Rosenblum
 Dave and Robin Ross

Eric B. Rowley
 Samela, Inc.
 Mary C. Sanford
 Stu and Carol Schweidel
 Cathy Shaw
 Nancy K. Shaw
 Darel and Kimberly Siegel
 Burt and Myrna Silver
 Lisa Simovic
 Laura Slack
 Deserae Smith
 Lauren Smith
 David Snyder and Margaret Salamon
 Leonard and Mary Solof
 Rob and Teresa Sommer
 Janet Sparks
 Bill and Ingrid Stafford
 Ronna Stamm and Paul Lehman
 Nicolaas and Toni Stapel
 Rhonda Stein
 Liz Stratton
 Carrie Swearingen
 Judith Tanter
 Mark and Joanne Ter Molen
 Tom and Grace Terrill
 Ken N. Thompson
 Joe and Margaret Tilson
 Nancy Timmers

Trinity Lutheran Church of Evanston
 Keith and Molly Veneziano
 Michael and Sarah Wagner
 Matthew and Jean Wakenight
 Cindy Wallner
 Catherine Sardo Weidner
 Sue Westerhold
 Joan V. White
 Cynthia Wilson and Charles Peters
 Frances P. Wilson
 Vicki L. Wilson
 David P. Witt
 Mary Sutter Zick

Memorial Gifts

*In memory of Barbara Odegaard
 Louise Odegaard*

Honorary Gifts

*In honor of Laura Born
 Gregg S. and Jodi Newmark*

*In honor of Bob & Kathryn
 Brown's 45th Anniversary*

*Howard and Carol Kain
 J.J. and Abby Levine
 Paul and Jill Schoenwetter
 David and Rita Weiss*

Our Donors Cont.

In honor of Cass Wolfe

John Minor and Gail Nelson

In honor of Shelley Keller

Nathan and Barbara Brown
Eric and Stacey Cohen
Dave and Robin Ross

Civic Funders

The City of Evanston
Department of Human Services of
the State of Illinois
Evanston Township High School
Illinois State Board of Education
The Township of Evanston
US Department of Health & Human
Services, via a contract with the
Childcare Network of Evanston

In Kind Gifts

Adler Planetarium
Alisa Beth Arnoff
Art & Science Salon
Tracey Becker
Laura and Kent Born
Andrea Chempinski
Chicago Botanic Garden
Chicago Shakespeare Theater
Kari Clarke
Elizabeth Combs
Michael and Jill Corr
LeRita Crowell
Dance Center of Evanston
Jenni and Timothy J. Dart
Vince di Battista and Campagnola
Susan Hope Engel
Matt and Lina Eskew
Evanston Jazzercise
Geoff Felsenthal
Sophie Galich
Karen Gliwa
Rachel Goodman
Grandparents for Social Action
The Hearty Boys
Heaven Meets Earth Yoga
Victor Hernandez and
The Stained Glass Bistro

Helen Hilken
Hip Circle Studio
Hilton Garden Inn
Infant Inc.
John G. Shedd Aquarium
Sean and Michelle Johnson
Jessica Jolly
Megan Kashner
Shelley Keller
Brannan Kenny
Diane King
Kohl Children's Museum
Glenn Lancaster
Light Opera Works
Rebecca and Elizabeth Lindsay-Ryan
Rosa McAndrew
MJM Interiors, Inc.
Wendy Nelson
Lisa Nicolson
Northlight Theater
Kim Novi
Mark and Lynn O'Meara
Oceanique
Old Town School of Music
Orbitz, Inc.
Kemal and Buket Ozer
Jeff Perin & Davis Street Fishmarket
Ann Perce
Barbara Perce
Pilates Chicago

Pilates Connection
Senta Plunkett
Ruth Procopi
Renzo Company
Timothy Reynolds
Margaret Riehl
Melissa Reimer
Jennifer Riskind
Helene Rosenblum and Brad
Pechter
Anna Renee Ross
Ellen Salk
Catherine Sardo Weidner
Jonadab Silva and Hota
Deserae Smith
Kara Sokol
Kim Sosa
Pamela Staples
Sutton Studio
Trattoria D.O.C.
Dia Walsh
Kamilah Wilson
Wine Styles
Cass Wolfe
YWCA Evanston/North Shore



Our Partners

Bethel AME Church
Cherry Preschool
Child Care Center of Evanston
The Childcare Network of Evanston
CNE Early Head Start
The City of Evanston
Connections for the Homeless
Department of Human Services of
the State of Illinois
US Department of Health and
Human Services
Erikson Institute
Evanston Community Foundation

Evanston Day Nursery
Evanston Hospital/NorthShore
University HealthSystem
Evanston Public Library
Evanston Township High School
Family Center at District 65
Family Focus
The Illinois State Board of Education
Infant Inc.
The Justin Wynn Fund
Kohl Children's Museum
LAN 40
LAN 41

Northern Illinois University
Northwestern University
Reba Early Learning Center
Saint Francis Hospital/Resurrection
Health Care
Social Endeavors
Strengthening Families Illinois
United Way North Shore
University of Chicago
Youth Job Center
YWCA Evanston/North Shore

Our Staff

Leadership Team

Cass Wolfe
Executive Director

Buket Ozer
Director of Administration

Jennifer Riskind
Director of Development &
Communication

Pamela Staples
Site Manager, Baby Toddler Nursery

Jessica King
Manager, Family Support Program

Kamilah Wilson
Site Manager, Teen Baby Nursery

Sherronda Bohanon
Assistant Site Manager, Baby Toddler
Nursery

Darlisa Himrod
Team Leader, Family Support Program



Our Board of Directors

These dedicated community members are committed to serving at-risk families in Evanston and beyond.

Officers

President
Kara Sokol
Advocate Physician Partners*

Immediate Past President
Helene Rosenblum
Leapfrog Online*

Treasurer
Laura Born
University of Chicago*

Secretary
Stacia Campbell
Civic Leader

Members

Michael Corr
First Bank and Trust*

Helen Hilken
Block Museum of Art*
Northwestern University

Jim Jackson
Akzo Nobel*

Shelly Keller
Civic Leader

Catherine Maji
Sg2*

Carolyn Mattox
Civic Leader

Marsha Richman
National Louis University*

Deserae Smith
Northern Trust Company*

*Employment is listed for information purposes only.



Infant Welfare Society of Evanston

Administrative Offices & Baby Toddler Nursery

2200 Main Street
Evanston, IL 60202
847-491-9650

Family Support Program

1416 Lake Street
Evanston, IL 60201
847-563-8344

Teen Baby Nursery

2010 Dewey Avenue
Evanston, IL 60201
847-864-6945

Credits:

Designed by Stacia Campbell

Photography by Lori Stralow Harris

Written by Jennifer Riskind